

遠きにおいて

舟見景子

Guitar

mf = 100

mp

mf

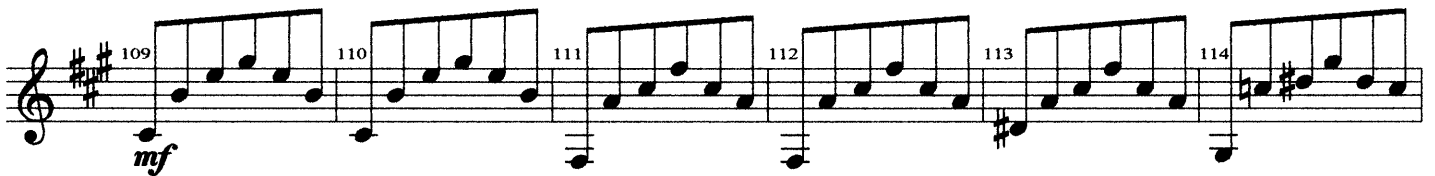
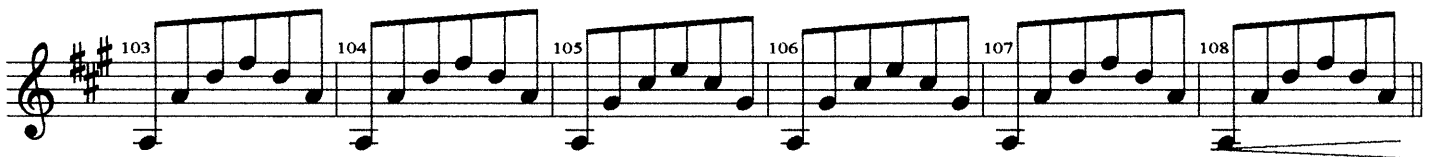
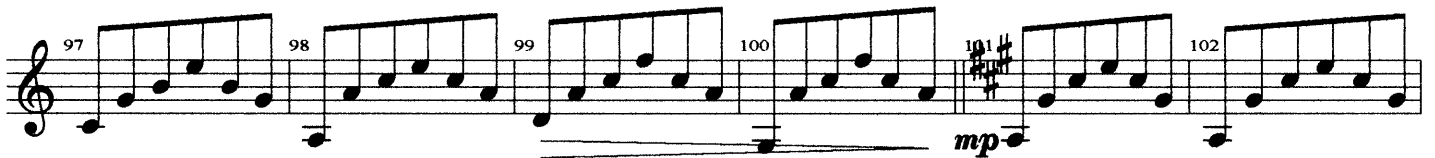
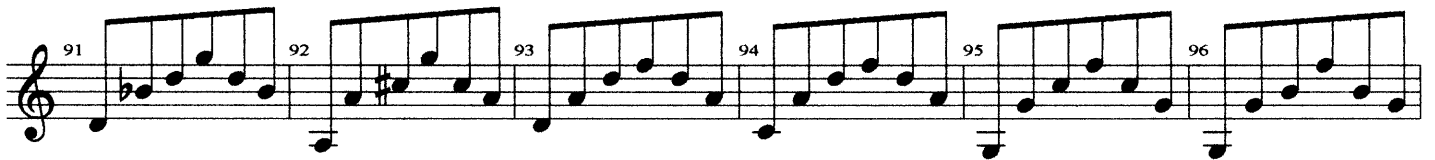
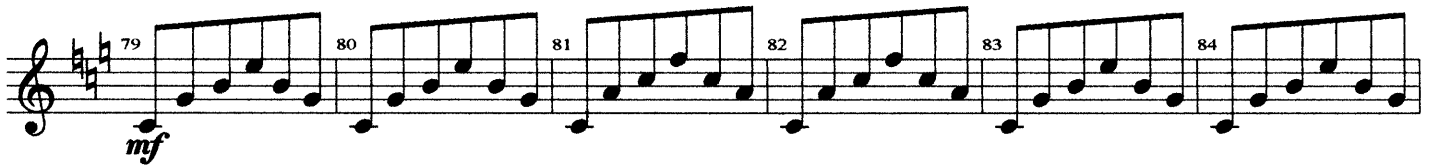
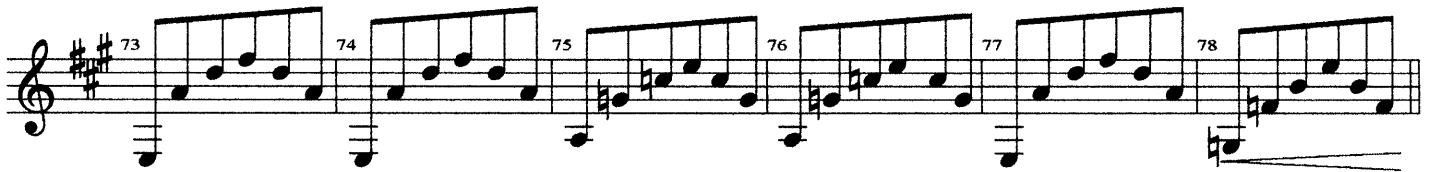
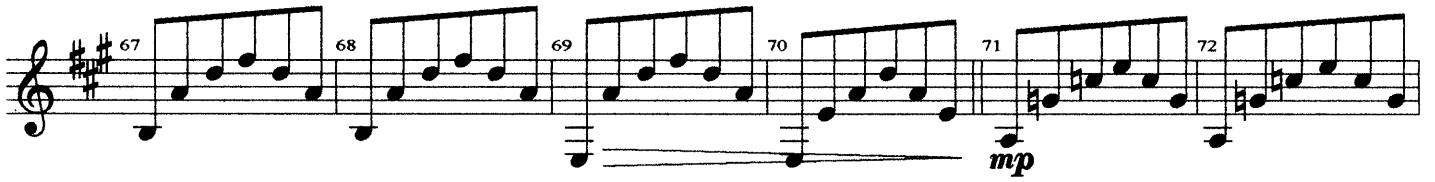

遠きにおいて(guitar)
2007年

