

Impression 1999

by 舟見景子

dola

$\text{♩} = 60$   
*f*

*mp* *cresc.*

*pp*

*p* *mp*

*f* *mp*

*mp*

*f*

*f*

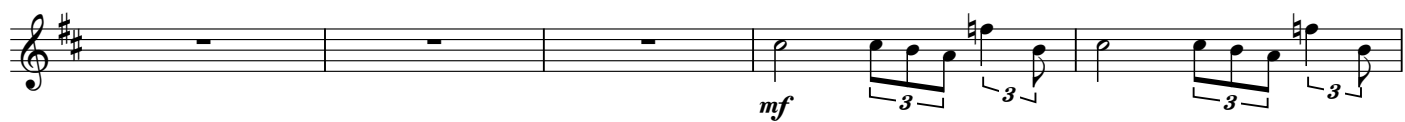
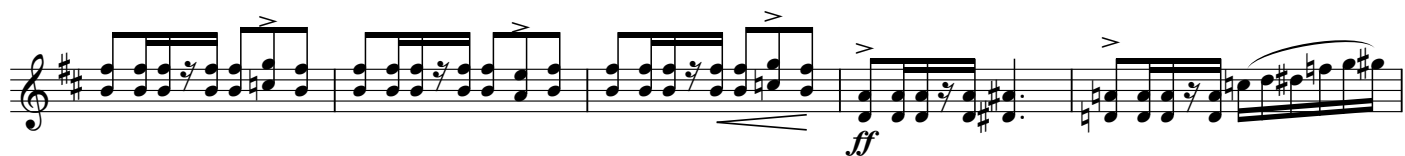

6  $\text{♩} = 75$   
*cresc.* *ff*

*accel.*

7  $\text{♩} = 65$   
*mf*

*mp* *mf*

8 *rit.* *Andante*

*mp*

*mf*

9

14

15
