

Impression 1999 by 舟見景子

bass

arco *f*

*mp* *cresc.*

1 *mp*

*mf* *f* *mp*

2 *pizz.* *mp*

3 *f*

4

5

6  $\text{♩} = 75$   
*dresc.* *arco* *ff*

*accel.*

*f* *f*

7  $\text{♩} = 65$   
*mf*

*mp*

8 *rit.* *p* *Andante*

*pizz. mp*

*arco mf*

9

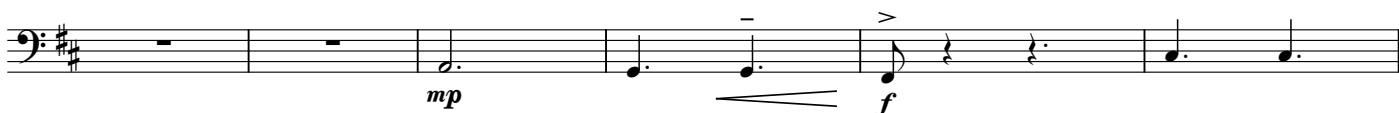
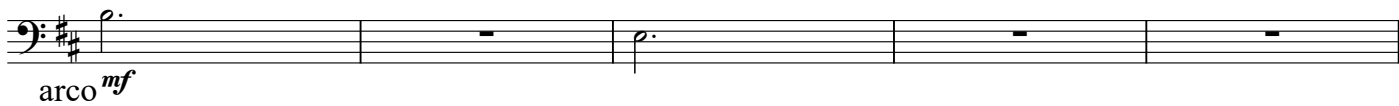
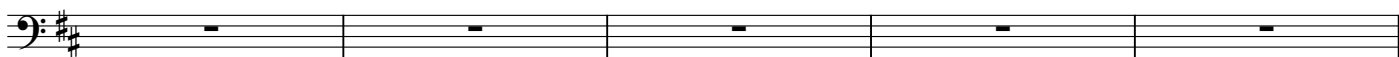

12

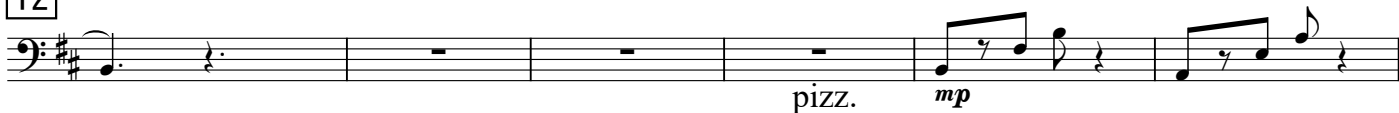

13

14

$\text{♩} = 80$   
arco *f*

*mp*

*mf*

*ff* rit.

15

*più mosso*  
*ff*

*f*

*f*

*cresc.*

*ff* *fff*